

Ocean Health and Function

We reveal how the ocean works and how to better care for our planet.



Thousands of PFAS chemicals have been developed, but scientists still don't have a good grasp of how these complex pollutants impact ecosystems. Our researchers recently launched ambitious and collaborative research to understand the prevalence and fate of PFAS in coastal environments and to increase access to testing services in Maine. bigelow.org/2023-pfas



Viruses play an essential role in the ecology and evolution of microbial life. Last year, our scientists discovered the first evidence of "giant," double-stranded DNA viruses that may be infecting fungi in the deep ocean crust. Their results open up a whole suite of new questions on the role of viruses in biogeochemical cycling in this extreme environment. bigelow.org/2023-giant-viruses

From rising seas to shifting food webs, our planet has undergone dramatic changes over the last 50 years.

Throughout this time, Bigelow Laboratory has advanced the leading edge of ocean science through our discoveries — and through innovative technologies we've developed and shared with the world.

We hope you enjoy this look back at how our bold science has led the way to a brighter future during the last year.



Phytoplankton form the foundation of a rich marine ecosystem in the North Pacific. Volcanic ash, including "aged" ash that's blown into the ocean even years after an eruption, might provide the nutrients, like iron, phytoplankton need to grow. A team of our scientists explored this connection between ash and phytoplankton blooms this year, drawing on interdisciplinary expertise and student research. bigelow.org/2023-volcanic-ash

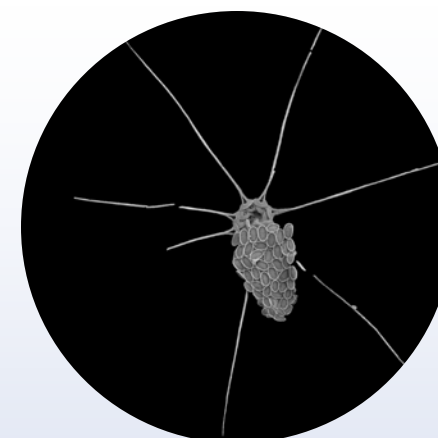

Some organisms can switch between photosynthesis and other methods of getting energy and nutrients, and we now know these mixotrophs are much more common in the ocean than once thought. Several of our scientists published research last year on mixotrophy, illuminating the molecular basis of the phenomenon and how it may make organisms more resilient to changing conditions. bigelow.org/2023-mixotrophy

2023 FINANCIALS

JULY 1, 2022 – JUNE 30, 2023

REVENUE \$18,350,976 Total*

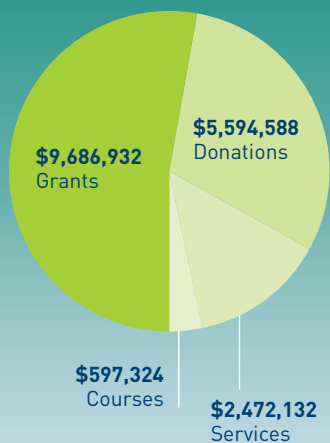

EXPENSES \$18,589,257 Total



ASSETS 2020 – 2023

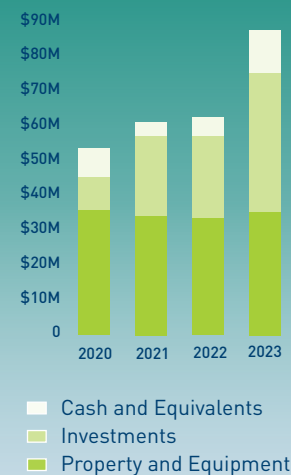



As warming temperatures become the norm across the world's ocean, marine animals are likely to become more vulnerable to disease. Our scientists are using diverse methods, in collaboration with resource managers, to understand the potential impact of different marine pathogens on ecosystems and fisheries, including new work on epizootic shell disease in the Gulf of Maine's lobsters. bigelow.org/2023-marine-disease



As carbon dioxide continues to increase in the ocean, its waters are becoming more acidic — and many marine species are struggling to adapt. However, new research published by one of our scientists last year showed that ocean acidification may actually support the growth of one species of copepod that's a vital food source in the North Atlantic, highlighting the complex impacts of climate change on ocean health. bigelow.org/2023-ocean-acidity

Our Changing Planet

We focus on key species to predict, combat, and adapt to climate change.

Bigelow Laboratory works closely with community groups, tribal organizations, and local government partners to create resilient communities and ecosystems.

Last year, our researchers began a collaboration with tribal communities in northern Maine to apply advanced techniques like environmental DNA to monitor the impacts of dam removal in the light of rapidly changing conditions.

bigelow.org/2023-local-science



Climate change and warming ocean temperatures are reshaping the distribution of species in the ocean.

Supported by a cohort of student scientists, our researchers are using cutting-edge techniques and developing new tools to track the movements of marine species, like white sharks, in the Gulf of Maine and forecast where they might appear in the future.

bigelow.org/2023-white-sharks



Blue mussels in the Gulf of Maine have declined significantly in recent years, making it difficult for aquaculture farmers to collect the young larvae they need.

Our researchers recently began developing innovative technologies to detect and quantify the abundance of blue mussel larvae that will eventually lead to the creation of user-friendly, field-ready toolkits for mussel farmers.

bigelow.org/2023-larval-mussels



Single-celled organisms shape food webs and nutrient cycling in most ecosystems, including the ocean.

For 15 years, Bigelow Laboratory's Single Cell Genomics Center has pioneered technology to unlock the DNA of individual cells. That expertise enabled recent scientific advances that include linking genes to the activity rates of microbes and building a genomic atlas of ocean microbial life.

bigelow.org/2023-single-cells

The Ocean's Potential

We develop the tools needed to unlock the opportunity of the ocean.



Microplastics are ubiquitous in marine and inland waters around the world.

Last year, our scientists created a new analytical method that creatively combines different specialized techniques to characterize and count some of the smallest varieties of microplastics in water. It's a critical step to understanding the persistence and impact of different kinds of plastic in the environment.

bigelow.org/2023-microplastics

Fertilizing the ocean with iron to spur phytoplankton growth is one strategy that's been considered to help remove excess carbon dioxide from the atmosphere.

Our scientists published research last year, though, that showed that iron fertilization could negatively affect far off marine ecosystems. These findings highlight the critical need for more research into both the benefits and unintended consequences of marine carbon dioxide removal.

bigelow.org/2023-iron-fertilization

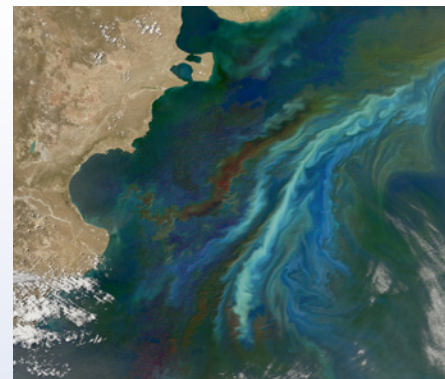

GIVING OUR SINCERE THANKS

Bigelow Laboratory is an independent, nonprofit institute. Our impact is only possible with the help of our community of supporters. Their generosity fuels our discoveries, powers our solutions, and enables us to inspire the next generation of ocean leaders.

The following list honors donors between April 23, 2023 – May 29, 2024. Deceased donors are noted with a caret (^). Those who have named Bigelow Laboratory in their estate plans are noted with an asterisk (). Sustaining members who make a recurring gift are noted with a double asterisk (**).*

COUNCIL MEMBERS

We are immensely grateful to these donors, whose exceptional generosity has advanced our mission during the last year.

Anonymous (7)	Andrew and Kathryn Davis	Sarah Jeffords	Ronald Ross
Howard Adams	The Shelby Cullom Davis Charitable Fund, Inc.	Russell and Mary Jeppesen	and Frederick Kraeuter*
Jessie and Nick Alberding	David W. Ellis and Marion S. Ellis*	Mr. James L. Joslin	Louis and Honor Sage*
Charles and Donna Bagley	Marion T. Flores	Margaret and Anthony Kotin	Schacknow Family Foundation, Inc.
Joshua and Anita Bekenstein	Christopher and Jane Flower*	Jeffrey and Ella Long	Gary Shaw and Susan Steele
Alan and Wendy Korjeff Bellows*	Dana and Mark Foster	Jane C. MacElree	Estate of Peter Llewellyn Sheldon*
Liz and David Bengis	Joseph M. Furey and Cynthia Ann Raposo	Stephen L. Malcom	Chet and Evelyn Shuman
Mariann and Jonathan Bigelow	Kristina Gjerde and Adam de Sola Pool	Dr. Mark Mason	The Snider Foundation
Thomas and Sonia Bissell	Jon and Sue Greenlee	Clement and Linda McGillicuddy	Lindy Snider
Stewart and Nancy Bither	H.M. Payson	Dyke Messler	Mary M. Spencer
Pete Bixler	Randall and Mary Hack	The Muir Family	Barbara K. Sweet
Dr. Joceline Boucher	Kim Hamilton	Carol and Gino Nalli	Emily Tagliabue Rockefeller
Louise Bowditch*	and Barry Fitzsimmons	Chris and Jim Newton	Drew Tagliabue
Renée and Scott Bowie	Peter and Jocelyn Handy	Helen Norton	Paul and Chandler Tagliabue
Nancy and Stephen Bright	Ina and Lewis Heafitz	Dr. Beth N. Orcutt*	Susie and Marty Tendler
Dr. Deborah A. Bronk	Robert and Margery Healing*	David and Mary Otto	Anna Marie and John E. Thron
Alexander and Anne Buck	Alexandra and John Herger	Palmer Walbridge Foundation	Ed Trautman
Bill and Barbara Burgess	The Hildreth Family	Penny C. Paquette	Peter P. Twining
Christopher and Kimberley Byrd	Edward and Melanie Hodgdon*	Herbert and Harriet Paris	Karen and Stuart Watson
Gena Canning	Marion and Mark Howard	JoAnne Platt	Estelle Weedon
Keith and Maria Canning	Indian Paintbrush Foundation	Tracy White and Lakshman Achuthan	Margaret and Thomas Creamer
Estate of Donna Lee Cheney*	James L. Jaeger	Wilson Wilde Family Foundation	Robert E. Crink
H. Lawrence Clark	Randy and Kimberly Jeffery	Drs. Wendy J. Wolf and Mary B. Neal*	Darlene Trew Crist
The Comer Foundation Fund		Philip Yasinski and Janet Reingold*	Terry and Kathleen Cucci
Consigli Construction Co., Inc.		Robert C. Young, MD	Margaret and Dick Curran
Patricia and Thomas Cotter			Dr. Tilden J. Curry

INDIVIDUALS

Anonymous (8)	Thomas and Mary Amory	Ilene and Paul Barr	John F. Berry CPA
Thorkild Aarup	Larry and Janie Anderson	Sally Barter	Mary A. Bickerstaff and Brian L. Whitney
John and Nancy Abbott	Caroline Andrews and David Zuk	Karen Bartholomew	Mary Bigelow and Russell Barber
Dr. Mark R. Abbott	Anne and Peter Angevine	Ed and Mary Bartlett	Elizabeth and Thomas Bishop
Nancy Adam	Louis and Chandra Appell	Galen L. Beale	Joe DePietro and Carol A. Metcalfe
Bud Going and Kelly Adams	Ann L. Armstrong	James R. Beale	Susan L. Blagden
Nancy Adams	Bob and Judy Armstrong	Georgia G. Beauchemin	Merritt and Martha Blakeslee
Phoebe Adams	May Aung	Andrew and Jessica Beebe	William and Susan Blethen
The Justin & Rachael Alford Fund at the Maine Community Foundation	Elizabeth Bagonzi	Judy and David Beebe	Mary Bloch
John and Barbara Allan	The Bailey Family	Nancy and Michael Beebe	Carol Ervin and Bailey Bolen
Walter and Ann Allan	Madge Baker	Regina and Charles Begley	Dan Bookham and Jessie Davis
Tom and Diana Allen	Patricia S. Baker	Alex Bennett and Brooksley Born	Peter B. Bowman
James and Carol Allison	Thomas Balch	Jim Bennett	Katherine Bradley and Matt McCracken
Laura E. Allison	Dr. William M. Balch	Richard and Betsy Benz	Trudy and James Briggs
William C. Allison IV	Bay and Nick Bancroft	Pat Berger	Rita and Raymond Bromark
	Patience and Alan Banister	Barbara and Michael Bernstein	Loretta M. Bronk
	Timothy Barberich and Eileen Gebrian	Chris Berry	David and Anne Brooks
			Philip A. Brooks

Priscilla Brooks and John Wigglesworth
 Nancy and Franklin Brown
 Ellen Browning
 Sarah Bower Bua
 Kathryn M. Bugbee
 Joyce and David Bukaty
 Robert W. Burgess
 Kelly Busby
 Samuel and Claire Cabot
 Sam and Mariah Calagione
 Nala Cardillo
 Virginia Carr
 Jeffrey Casey**
 Amy Celentano
 David and Catherine Chaffin
 Janet R. Chamberlain
 Melanie Chang
 John Chapman**
 Laura and Phil Chapman
 Harry and Mary Ann Charlston
 Ms. Mary M. Chatterton
 Jane and Robert Chesebro, Jr.
 Dr. Sallie W. Chisholm
 Peter and Gail Cinelli
 Len Clarke
 Dick Cleveland and Betsy Evans
 Frederic M. and Barbara Clifford
 David and Margaret Coit
 Linda and John Coleman
 James R. Coles
 Patricia C. Colhoun
 Capt. Bradford L. Collins
 W. Robert and Carolyn Connor
 Torrey M. Cooke
 Anne Copeland and James Womack
 Lee Corbin**
 Susan and Bob Corbin
 Admiral John H. Corson and Karen E. Weiss-Corson
 John P. Cotton
 Paul and Louise Cowan
 Holly and Rory Cowan
 Leanne Cowley and Steven Galante
 Margaret and Thomas Creamer
 Robert E. Crink
 Darlene Trew Crist
 Terry and Kathleen Cucci
 Margaret and Dick Curran
 Dr. Tilden J. Curry
 Katie Curtis
 Jennifer R. Cutshall
 Fred Davis and Jane Hilburt-Davis
 John and Paula Davis
 Endicott and Nan Davison
 Geoffrey Dawson
 Nicole DeHoratius and Dieter Cohrs
 Sheryl and Dana Demers
 Robert and Judith Dent
 Joe DePietro and Carol A. Metcalfe
 Susan R. Depue
 Ted Dey and Mary Griffith
 Chuck and Meg Dinsmore
 Ms. Pauline T. Dion
 Debbie Dodge
 Martha R. Dodge
 Nancy L. Dodge
 Kimberly Douglas
 Sallie and Ken Dowd
 Susan and Harold Downey
 The Dubrowski Family
 Fred Duffy and Wendy Whittington

Doreen Dun
 John and Abby Dunlap
 Jonathan H. Dunsford
 Joseph R. Duquette
 Mark Dvorozniak and Kathryn Barber
 Pamela and Dennis Eagleson
 Robert and Nancy Earnest
 David and Judy Eastwood
 Peter Edwards and Tracy Robinson
 Fred Egan
 Joanne Egan
 Dr. Elizabeth E. Ehrenfeld
 Martha Ehrenfeld and Carla McKay
 Tina and David Ehrhardt
 Erik and Judith Ekholm
 Kari and Kamal Elias
 Jaki Ellis
 Thomas N. Elmer
 Ellen Emerson and Bruce Kohler
 Kyle Emery
 Ben Emory and Karin Tilberg
 Dennis Emory
 Michael and Hanneke Enthoven
 Gail M. Evans
 Mrs. Rene Evans
 Jill Feeney
 Cathy and Alex Felton
 Charles and Andrea Fijnvandraat
 Matt and Karen Filler
 Richard Finlay
 J. Kirk Fisher
 T.J. and Shelia Fitzgerald
 Sonja and Jeffery Florman
 James and Linda Flynn
 Martha Fogler and Irwin Gross
 Elizabeth Forde
 Sarah Foulger and Russell Hoffman
 Bill and Wendy Foulke
 Betsy P. Found
 Nicholas and Barbara Fowler
 Northrup and Carole Fowler
 Patricia Fox
 Barbara Fraser
 Gernot Friederich
 Martha and Frederick Fritz
 Diane Davis and Peter Frost
 Jack and Holly Fulmer
 E. Marianne Gabel and Donald G. Lateiner
 Robert and Susan Gagosian
 Gary and Charlene Gajewski
 Bruce and Katherine Garren
 Leigh and Bob Garry
 Philip and Amy Geier
 Irene Gerny
 Sarah Flower Getty
 Heather Gilbert and Robert Wofchuck
 Sally and John Gilbert
 Ronald and Bonnie Ginger
 Mary Glaser and Phil Billard
 Sarah and Jim Gleason
 Kathy Lyon and Tim Glidden
 Myles Goldfein
 Susan and Jeff Goodell
 Daniel Goodman
 Jennifer Goodman
 Jon Goodman
 Paul S. Goodof
 Allyson Goodwin and Mark Short
 Abigail Gordon
 Annie Gray

Rosemary Ostergren and Richard Gray
 John Green and Donna Busch
 Karin Gregory and Don Furman**
 Rachel E. Grier-Reynolds
 Margaret E. Griffin
 The Griffiths-Wennrich Family
 Dana Gross
 Joseph and Merna Guttentag
 Evelyn and Jay Haberland
 Eric and Sandi Hakanson
 Marion and Stephen Hall Family Fund
 Carol and Andrew Hallowell
 William and Janet Hamblen
 David and Patricia Hamilton
 Brian D. Barter and Mary L. Hammond
 Holly Hammonds and David Sandalow
 Bill and Jo Haney
 Mary and Tim Hanley
 Eileen J. Harrison
 Lynn Harrison and Barbara Hazard
 Michael and Trish Harrison
 Catherine Hart
 Wilder Hart
 C. Keith and Beverly Hartley
 Ellen Alderman
 Samira Hasan and Matthew Redding
 Bradford and Elizabeth Hastings
 Ripley and Elizabeth Hastings
 George G. Hayes
 Dr. Robert H. Hayes
 Marilyn and Jack Heise
 Nancy and Michael Henderek
 Lynn Jenness and Don Hendrich
 Madge Henning and Warren Davis
 Lisette and Robert Henrey
 Patricia Henry
 Sandra Herndon
 Rodger and Jillian Herrigel
 John and Mary Jo Heyl
 Louise B. Hill
 Celia Hinrichs and Saul Bloom
 Art Hoban
 Skip and Breeze Hobbs
 Ann and EC Hoffman
 Jamie Hogan and Marty Braun
 The Hoitt Family
 Gwen E. Holloway
 Jon and Bev Holt
 Sally Horner Smyser
 Cynthia and Calvin Hosmer
 Barbara Howard
 J. Bentley Howard
 Chip Howard and Susan Clark
 Jean M. Howe
 Richard and Mary Howe
 Barbara and Harry Howell
 Lianna Hubbell
 Lucy Hull and Bart Chapin
 Og and Nina Hunnewell
 Lenore M. Imhof Esq. and Kirk J. Mikkelsen
 Lew and Liz Incze
 Timothy A. Ingraham
 Ann and David Ingram
 Kathy and Brian Inman
 Orton P. Jackson, Jr.
 Jamien Jacobs and Gregg Raymond

Caroline D. Janover
 Michael and Chantal Jennings
 Sarah and Allen Johnson
 Eric and Debbie Johnson
 The Scott E. Johnson Family
 Judith and William Jones
 Rance and Jaqie Jones
 Shawn Jones**
 Dr. Julia G. Kahrl
 Kay and John Kaiser
 Al and Suzanne Kalvaitis
 Peter and Jacalyn Kamenstein
 Michael H. Kaminski
 David and Donna Kaplan
 George and Louella Karthas
 Denise and Arthur Katsaros
 Bradley and Colleen Kehler
 Annabelle C. Kellogg
 Deb and John Kellstrand
 Alice and Rusty Kendall
 Maggie and Joe Keohan
 Ms. Penny Kerns
 Satya K. Khalsa
 Robert and Dawn Kidd
 John and Patricia Kieft
 Judith T. Kildow, Ph.D.
 Murray Kilgour
 Harold and Christine Kipp
 Loryn Kipp and Finnley MacDonald
 Melanie and Deryl Kipp
 Megan Ryan Kline and Robert Kline
 Carol S. Knapp
 David and Margo Knight
 Janet Knott
 Jonathan and Cindy Knowles
 Ellen and John Knox
 Philip and Helen Koch
 James Kranzfelder
 Barbara R. Krech
 Kurt Kruger
 John B. Krupko M.D.
 Pam Kush
 Norbert K. Lachmann
 Katie and Doug Lail
 David W. K. Lam
 Thomas and Susan Lamia
 Nancy Lamoreux and Robert Gold
 Dr. Peter F. and Helen Larsen
 Scott and Corinne Larson
 Catherine Latta
 Estate of Barbara A. LaVoy*
 Eric Lax and Karen Sulzberger
 John and Deborah Ledbetter
 Karen and James Lee
 Michael P. Lee
 The Lenhart Family Trust
 Tom and Lynn Lenhart
 Janet and Michael Leonard
 Susan R. Leray
 Anne E. Lew
 Marlon and Trudy Lewis
 Richard D. Lewis
 Robert Lightfoot and Sue Walker
 The Lindgren-Youngs
 Holly Lindsay
 Edward and Pamela Lingel
 Robert and Judith Linker
 William Locke
 Alex Logan and Cama Hagerthy
 Emmet and Ann Logue
 Lawrence and Wendy Logue
 Martin and Joanne Logue

Richard and Nancy Long
Leigh and Henry Lowe
Yain Lu and David Braslau
Joanne M. Lunt
John Lupton
Gayle Lux
Will and Patsy Mackenzie
Barry MacLean
Anita Maldonado
Richard and Barbara Maloney
Penny Mardoian
Suzanne Marinell
Sally Marrer and Stephen Langlois
Andrew Marsters
Nancy and Thomas Marston
Grace A. Martin
Carolina Martinez
Vera Ann Martinovich
Eleanor and John Masin
Atul Mathur and Monica Hanson
Dr. Patricia A. Matrai
Dennis Maxwell and Jennifer Zuniga
Robert and Christine McCarthy
Beverly B. McCoid
Josephina and Matthew McComiskey
Marjorie McDonough**
Laura McGrath
Susan and Aims McGuinness
Louise McIlhenny
and Hugh Riddleberger
John and Jean McIlwain
The Honorable John R. McKernan
and The Honorable
Olympia J. Snowe
Peter J. McLaughlin
and Jane Kitchel McLaughlin
Catherine A. Meisten
Karen S. Melican
Robert T. Melzer
Hamilton and Helen Meserve**
Thomas Meury
Susan and Daniel Michalopoulos
Dimitri and Joyce Michaud
Steve and Terri Michaud
Sheila Mitchell
Carol Molesworth
Veronica Mollod
Richard and Christina Molt
Andrew and Barbara Moore
Harold and Deborah Moorefield
Daniel Morgenstern
and Moriah Moser
Donald and Kathryn Morris
Larry Morris
Jody and Garlan Morse
Bambi Jones and Tracy Moskovitz
Rena Mosteirin and James Dobson
Warren R. Muir, Ph.D.
Kathy and Alan Muirhead
Cynthia and Chris Murray
Francie Murray
Dr. Richard Miner
and Ms. Corinne Nagy
The Nash Family
Leonard and Merle Nelson
Liz and Harry Nelson
David and Elly Newbower
Ronald and Donna Newbower
Neil and Margaret Newton
Max Nibert
Beth Ann and Mark Nickerson

Gail and Connie Norstrom
David C. Nutt, Jr.
Mary Nutt
Karen and Steve O'Bryan
Buck O'Connor
Monica Halas and Robert O'Connor
Karen and Timothy Ocain
Harvey J. Oest
Gail Ogilvie
Catherine and Robert Olney
Lisa Olson and Lyman Page
Joan and Fred L. Orcutt, Jr.
Ms. Violetta Otis
Liz and Victor Otley
Carole and Richard Palmer
Kathryn and Jonmikel Pardo
Carol Kleis and Rex Parker
Dr. James L. Parmentier
and Dr. Elizabeth Fowler
Laurie Patton
John and Adrienne Peacock
Donald and Hedwig Perry
Luke Perry**
Mark and Andrea Peters
Kent A. Peterson
Leonard and Caroline Peterson
Meredith Petrie
Jeff and Sherry Pike
I.J. and Peggy Pinkham
Elizabeth and Bruce Plummer
Michael and Penelope Pollard
Malcolm F. Poole
David and Elizabeth Pope
David Porter
Turner Porter
Winslow and Susie Porter
Nick Poulton and Barbara Howard
Susan Poulton
Ms. Adele Pressman
Bonita Preston
Susan and Derek Price
Flavio Protasio Ribeiro
Charles and Barbara Putnam
George and Kathy Putnam
Carrie and Mark Pykett
Siti Quaintance
Shawn and Alicia Raymond
Ralph Record^
Alan G. Redden
Robert and Rimar Reed
Janet W. Reit
Linda F. Renshaw
Kathleen and John Reny
Marianne C. Reynolds
Christopher Rice
Duncan and Elizabeth Richardson
Gail N. Richter
Joyce and James Richter
Donald and Susan Riechel
Joy Riemann
Peter and Mary Ripley
Kate Ritchie
Robert and Anne Ritchie
Pat Roberts and Mike Rosenblatt**
Marjorie and Lloyd Roberts
Susan and Bruce Rockwood
Ms. Lizz Roos
Heather Rorer
Donald and Constance Rose
Josh Rosenblatt

Howard and Mary Rosenfield
Chris and Kem Roth
Robert Roth
Dr. Michael and Elizabeth Rowan
Emery May Norweb Royall
and William Royall
James and Susan Russo
Mary R. Saltonstall
and John K. Hanson
Doug H. Sargent
Paula and David Sargent
Steve Saudek
Susan Saudek
Elizabeth Schaffner
Jennifer and Daniel Schildge
Marc V. Schnur
Kimberly and Taylor Schollmaier
Jean H. Schork
Daphne and Peter Schwab
Susan J. Scott
Robert and Lucille Scribner
Robert and Stella Mae Seamans
Laurel M. Seese
Kenneth and Judy Segal
Alice Senko
Susan and Joe Seymour
Robert Shalit
Dr. Joanne M. Sharpe, Ph.D.
George and Isabel Shattuck
Harold and Barbara Shaw
Bob and Susan Slattery
Gregory Sheldon
Arthur Shevchenko
Carrie and Douglas Sibia
Lelan F. Sillin, MD, MS(Ed)
Patricia and Eric Simonson
Shirley and Albert Sirois
Meg and Carl Skidmore
Clifford L. Slayman, Jr.
Cary Slocum
and Glenn Montgomery
Adam Smart
Dr. Andrew Smith and Dr. Carol
Mansfield
David and Diane Smith
Dawna Y. Smith
Jane Smith and Byron Borst
Joanne Smith
Rhonda M. Smith
Todd and Ondine Sniffin
Joseph and Susan Spagnola
Lynn and Kenneth Sparkes
Lee Spence
Anne R. Spencer
William W. Sprague, Sr.
Brittany J. St. Sauveur
Donald and Ingrid Stanley
James and Marilyn Steane
Judith K. Stein
Ned Steinberger
and Denise Soucy, MD
Jann and John Sterling
Doris Stockly
Henry and Barbara Stoenbenau
George and Holly Stone
Judy Stone and Mark Skinner
Susan R. Strong
Sarah Roberts Strouss
Andrew and Alice Sullivan
Eleanor and John Sullivan
Peter and Kathryn Sullivan
Bob and Kari Suva

David and Paula Swetland
James Tan
Paul and Susan Taylor
Paul and Julie Tenan
Frank and Monica Tew
Cynthia Thebaud
Sally Thebaud
Daniel H. Thompson
Lee and Lynn Thompson
Amy and Michael Thornton
Bank of America Charitable
Gift Fund
Benevity Community Impact Fund
The Builders Initiative
The Blackbaud Giving Fund
BNY Mellon Charitable Gift Fund
The Boston Foundation
Bromark Family Foundation
The Builders Initiative
Margaret E. Burnham
Charitable Trust
Cabbadetus Foundation
The Chicago Community Foundation
Combined Jewish PIlanthropies
The Comer Foundation Fund
Anonymous
The Harold Alford Foundation
American Endowment Foundation
The American Gift Fund
The Associated
Ayco Charitable Foundation
Bangor Savings Bank Foundation
Bank of America Charitable
Gift Fund
Benevity Community Impact Fund
The Builders Initiative
The Blackbaud Giving Fund
BNY Mellon Charitable Gift Fund
The Boston Foundation
Bromark Family Foundation
The Builders Initiative
Margaret E. Burnham
Charitable Trust
Cabbadetus Foundation
The Chicago Community Foundation
Combined Jewish PIlanthropies
The Comer Foundation Fund

FOUNDATIONS

Anonymous
The Harold Alford Foundation
American Endowment Foundation
The American Gift Fund
The Associated
Ayco Charitable Foundation
Bangor Savings Bank Foundation
Bank of America Charitable
Gift Fund
Benevity Community Impact Fund
The Builders Initiative
The Blackbaud Giving Fund
BNY Mellon Charitable Gift Fund
The Boston Foundation
Bromark Family Foundation
The Builders Initiative
Margaret E. Burnham
Charitable Trust
Cabbadetus Foundation
The Chicago Community Foundation
Combined Jewish PIlanthropies
The Comer Foundation Fund

The Shelby Cullom Davis
Charitable Fund, Inc.
The Dobson Foundation, Inc.
Enthoven Foundation Inc.
Fidelity Charitable Gift Fund
Sylvester and Stanhope
Foster Foundation
Give Lively
Greater Worcester
Community Foundation
The Randall & Mary Hack
Foundation
Harvard University
Horizon Foundation, Inc.
ImpactAssets
Indian Paintbrush Foundation
J.P. Morgan Charitable Giving Fund
Jane's Trust Foundation
Jonathan D. Krist Foundation
Libra Foundation
Maine Community Foundation
Mainstream Fund

The Manton Foundation
Marr-Anderson Family Foundation
Messler Family Foundation
Morgan Stanley Global Impact
Funding Trust, Inc.
Morton-Kelly Charitable Trust
Network for Good
New Hampshire Charitable
Foundation
The New York Community Trust
Newcastle Foundation
Norweb Foundation
The Pascualano Foundation
William Procter Scientific
Innovation Fund
Raymond James Charitable
Charles L. Read Foundation
Renaissance Charitable Foundation
Reny Charitable Foundation
Roaring Brook Family Foundation
Roederer Trust for Science
and Medicine

The Rorer Foundation Inc.
Adelard A. and Valeda Lea
Roy Foundation
Schacknow Family Foundation, Inc.
Schwab Charitable Fund
Sibley-Saltonstall
Charitable Foundation
Simons Foundation
The Snider Foundation
RJM Stein Family Foundation
Sterling Donor-Advised Fund
Ann H. Symington Foundation
T. Rowe Price Charitable
A.R. and Marylouise
Tandy Foundation
The Triton Foundation
U.S. Charitable Gift Trust
Vanguard Charitable
The G. Unger Vetlesen Foundation
Palmer Walbridge Foundation
Rodney L. White Foundation
Wilson Wilde Family Foundation

GIFTS IN HONOR OF

Shea Abbott
from Kelly Busby
William P. Adams
from Howard Adams
Dr. Barney Balch
from Sandy and Honor Sage,
Dr. Andrew Smith and
Dr. Carol Mansfield,
and Paul and Julie Tenan
Ryan Bassett
from Leslie Woods
Dr. Deborah A. Bronk
from Allyson Goodwin
and Mark Short
Bill and Barbara Burgess
from Joshua
and Anita Bekenstein
Jill Carrick
from Anne E. Lew
Chris Flower
from Sarah Flower Getty
William Going
from Bud Going and Kelly Adams
Deborah Hicks
from Laurie Patton
Randall and Kim Jeffery
from Frank and Monica Tew
Abby Jones
from Larry Morris
Eileen Manella
from Anne E. Lew

Dr. Paty Matrai
from Dr. Andrew Smith
and Dr. Carol Mansfield
Emma Nickerson's grandfather
from Beth Ann
and Mark Nickerson
Dr. Beth Orcutt
from Kristina Gjerde
and Adam de Sola Pool and
Joan and Fred L. Orcutt, Jr.
Steven Profaizer
from Springtide Studio
Dr. Doug Rasher
from Bruce and Linda Rasher
Rimar Reed
from Sarah Foulger
and Russell Hoffman
Jacob P. Richards
from David and Diane Smith
Shane Savage
from Susan and Bob Corbin
Dr. Ben Twining
from Kathy Lyon and Tim Glidden
The Whales
from Satya K. Khalsa
David Whitt
from Dan Bookham
and Jessie Davis
Dana Wilson
from Springtide Studio
Sara Woodruff
from Susan and Bob Corbin
Sadie Woodruff
from Sandra Herndon

GIFTS IN MEMORY OF

Elaine Bennett
from Jim Bennett
Priscilla Hayes
from Maggie and Joe Keohan
Maureen Keller
from Gordon Wolfe
Dick Morrell
from Sandy and Honor Sage
Jack Ritchie
from Kate Ritchie
Cameron Roletter
from Michael H. Kaminski and
Linda F. Renshaw
Judith Sandick
from David C. Nutt, Jr.

Robert A. Sheldon
from Dr. Joanne M. Sharpe, Ph.D.
Graham Shimmield
from the Estate of Donna Lee
Cheney*
and Darlene Trew Crist
Wickham Skinner
from Mainstream Fund of Maine
Community Foundation
Carolyn W. Slayman
from Clifford L. Slayman, Jr.
D. Reid Weedon, Jr.
from Estelle Weedon
Charlie Yentsch
from Marlon and Trudy Lewis

CORPORATE

Abbott Laboratories
Allen Insurance and Financial
AmazonSmile Foundation
Block Island Maritime Funding
Boeing Company
Bristol-Myers Squibb
Matching Gift Program
Carrier Global Corporation
Consigli Construction Co., Inc.
CVS Health
First Federal Savings & Loan
First National Bank
Gorham Savings Bank
Greystone
Hannaford Supermarket
H.M. Payson
Intel Foundation
Iron Horse Law Firm, LLC
Johnson & Johnson
Matching Gifts Program
Knickerbocker Group, Inc.
Legacy Properties Sotheby's
International Realty
Maine Boats, Homes & Harbors
Microsoft Rewards / Give With Bing
Ocean Point Colony Trust
Springtide Studio
Stage Neck Inn
Tindal & Callahan Real Estate
VWR Scientific
XL Automation Soutions

WAYS TO GIVE

Would you like to help make our ocean discoveries possible? We offer several easy ways to make your fully tax-deductible donation.

BY PHONE Call Bigelow Laboratory's Advancement Team to make a credit card gift over the phone at 207-315-2567 x106

ONLINE Donate to Bigelow Laboratory via credit card using our secure online form at bigelow.org/support

BY MAIL Send checks to Bigelow Laboratory for Ocean Sciences, 60 Bigelow Drive, East Boothbay, ME 04544